

Public Notice

**U.S. Army Corps
of Engineers**
Pittsburgh District

In Reply Refer to
Notice No. below

US Army Corps of Engineers, Pittsburgh District
1000 Liberty Avenue
Pittsburgh, PA 15222-4186

Application No. 2000-224

Date: September 7, 2011

Notice No. 11-34

Closing Date: October 7, 2011

1. TO ALL WHOM IT MAY CONCERN: The following application has been submitted for a Department of the Army Permit under the provisions of Section 10 of the Rivers and Harbors Act of 1899.
2. APPLICANT: Cardinal Operating Company
1 Riverside Plaza
Columbus, Ohio 43215
3. LOCATION: Ohio River, right bank, mile 77.0, in Brilliant, Jefferson County, Ohio.
4. PURPOSE AND DESCRIPTION OF WORK: The applicant proposes to perform maintenance dredging, as necessary, for a period of 10 years, to remove accumulated sediment from the Cardinal Plant's Units 1, 2 and 3 intake areas. The proposed dredging area is 7,575 long, ranging up to 200 feet wide, to an average depth of 16 feet below normal pool elevation, 644.0 feet. Dredge volume is estimated at 10,000 cubic yards from the barge unloading areas, 4,000 cubic yards from the short cell area, 15,000 cubic yards from the intake area, 2,000 cubic yards from the E-Crane area and 1,000 cubic yards from along the shoreline area. A total of 32,000 cubic yards of dredged material is estimated for removal over the period of the permit term on an as needed basis. The dredged material will be disposed at an approved facility. Drawings of the project are attached to this notice.
5. IMPACT ON NATURAL RESOURCES: This Public Notice serves as a request to the U. S. Fish and Wildlife Service for any additional information they may have on whether any listed or proposed to be listed endangered or threatened species may be present in the area which would be affected by the activity, pursuant to Section 7(c) of the Endangered Species Act of 1972 (as amended).
6. IMPACT ON CULTURAL RESOURCES: The National Register of Historic Places has been consulted, and it has been determined that there are no properties currently listed on the register which would be directly affected by the proposed work. If we are made aware, as a result of comments received in response to this notice, or by other means, of specific archeological, scientific, prehistorical, or historical sites or structures which might be affected by the proposed work, the District Engineer will immediately take the appropriate action necessary pursuant to the National Historic Preservation Act of 1966 - Public Law 89-665 as amended (including Public Law 96-515).

7. PUBLIC INVOLVEMENT: Any person may request, in writing, within the comment period specified in the paragraph below entitled "RESPONSES," that a public hearing be held to consider this application. The requests for public hearing shall state, with particularity, the reasons for holding a public hearing.

8. EVALUATION: Interested parties are invited to state any objections they may have to the proposed work. The decision whether to issue a permit will be based on an evaluation of the probable impact including cumulative impacts of the proposed activity on the public interest. That decision will reflect the national concern for both protection and utilization of important resources. The benefit which reasonably may be expected to accrue from the proposals must be balanced against its reasonably foreseeable detriments. All factors which may be relevant to the proposal will be considered including the cumulative effects thereof; among those are conservation, economics, aesthetics, general environmental concerns, wetlands, historic properties, fish and wildlife values, flood hazards, flood plain values, land use, navigation, shoreline erosion and accretion, recreation, water supply and conservation, water quality, energy needs, safety, food and fiber production, mineral needs, considerations of property ownership and, in general, the needs and welfare of the people. The Corps of Engineers is soliciting comments from the public; Federal, state, and local agencies and officials; Indian Tribes; and other interested parties in order to consider and evaluate the impacts of this proposed activity. Any comments received will be considered by the Corps of Engineers to determine whether to issue, modify, condition or deny a permit for this proposal. To make this decision, comments are used to assess impacts on endangered species, historic properties, water quality, general environmental effects, and the other public interest factors listed above. Comments are used in the preparation of an Environmental Assessment and/or an Environmental Impact Statement pursuant to the National Environmental Policy Act. Comments are also used to determine the overall public interest of the proposed activity.

9. RESPONSES: A permit will be granted unless its issuance is found to be contrary to the public interest. Written statements concerning the proposed activity should be received in this office on or before the closing date of this Public Notice in order to become a part of the record and to be considered in the final determination. Any objections which are received during this period may be forwarded to the applicant for possible resolution before the determination is made whether to issue or deny the requested DA Permit. All responses to this notice should be directed to the Regulatory Branch, attn Kristen Hoesch at the above address, by telephoning (412) 395-7375, or by e-mail at Kristen.L.Hoesch@usace.army.mil Please refer to CELRP-OP-F 2000-224 in all responses.

FOR THE DISTRICT ENGINEER:

//Signed//

Scott A. Hans
Chief, Regulatory Branch

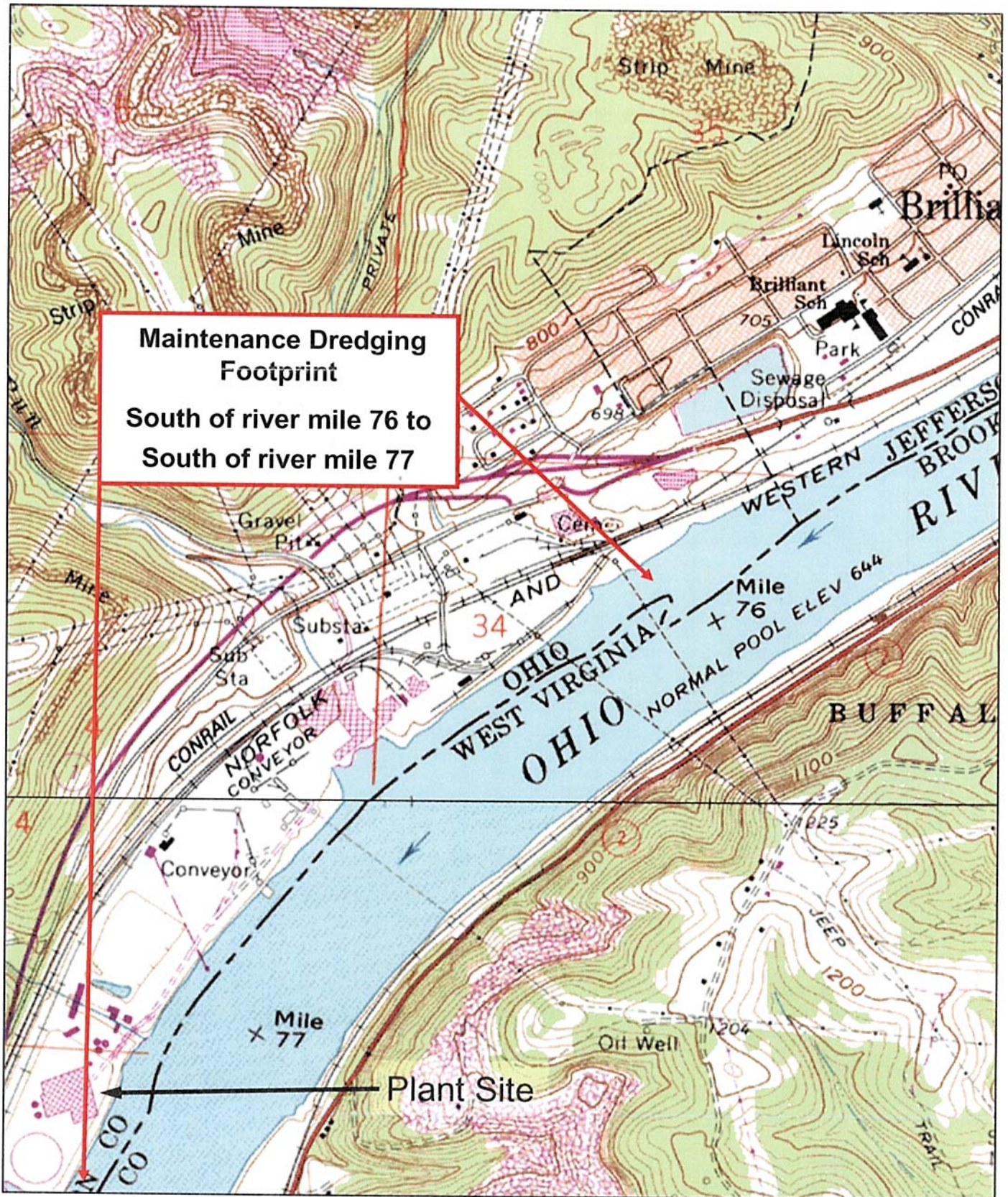

Steubenville West / Tiltonsville,
 Ohio-W.Va Quadrangle
 USGS Topographic Map
 Brilliant, OH

Cardinal Plant
 Maintenance Dredging
 Location Map

Water & Ecological
 Resource Services **AEP**

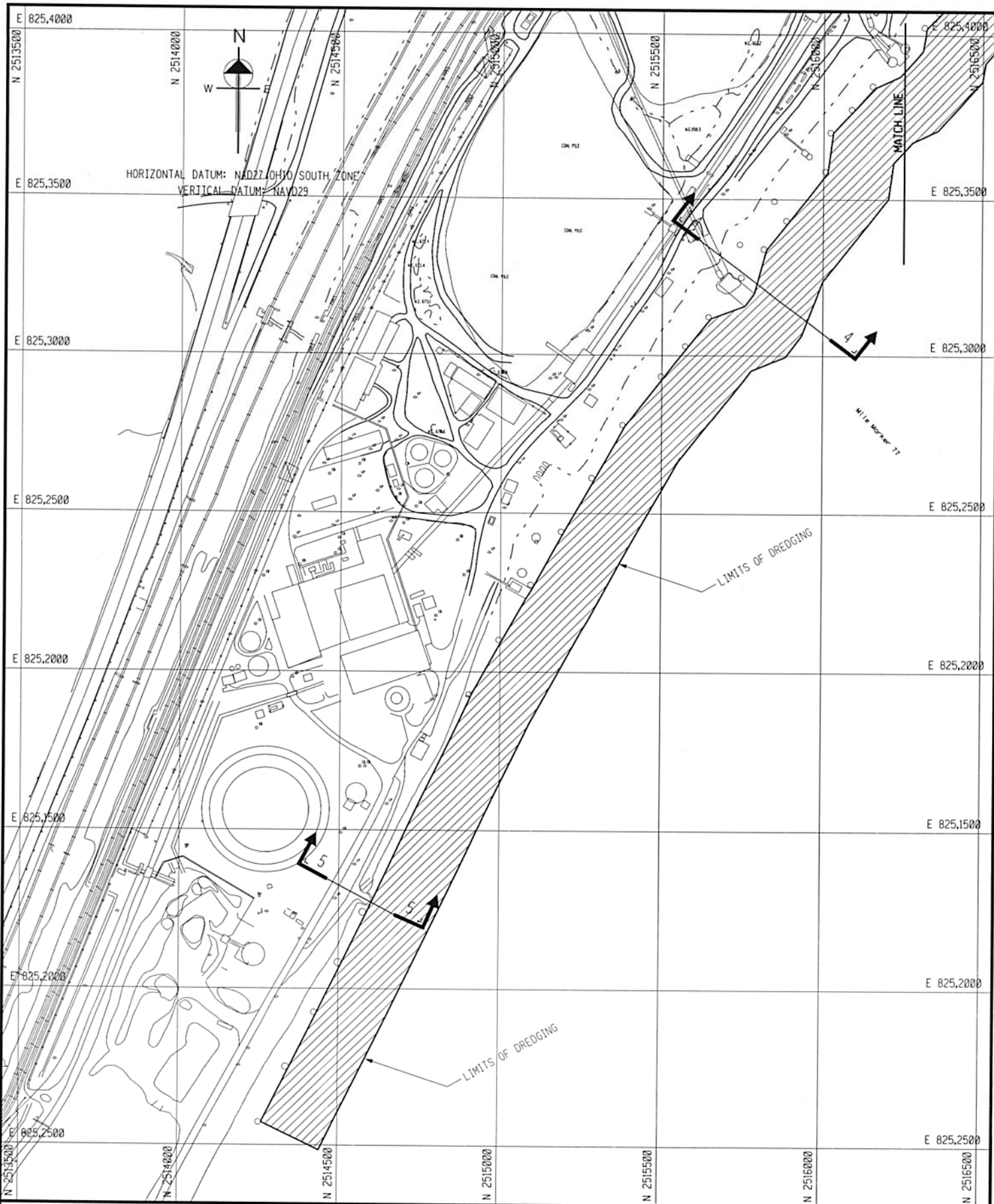

DRN BY: *Amanda Graphics*

DATE:

SCALE: 1" = 40'

OHIO POWER COMPANY

CARDINAL POWER PLANT

DREDGING PLAN LIMITS

DWG NO: GSK-CD-13-051111SH1

AEP AMERICAN ELECTRIC POWER

AEP SERVICE CORP.
 1 RIVERSIDE PLAZA
 COLUMBUS, OH 43215

BY: s740425
 PLOT TIME: 10:48:49 AM
 PLOT DATE: 6/27/2011

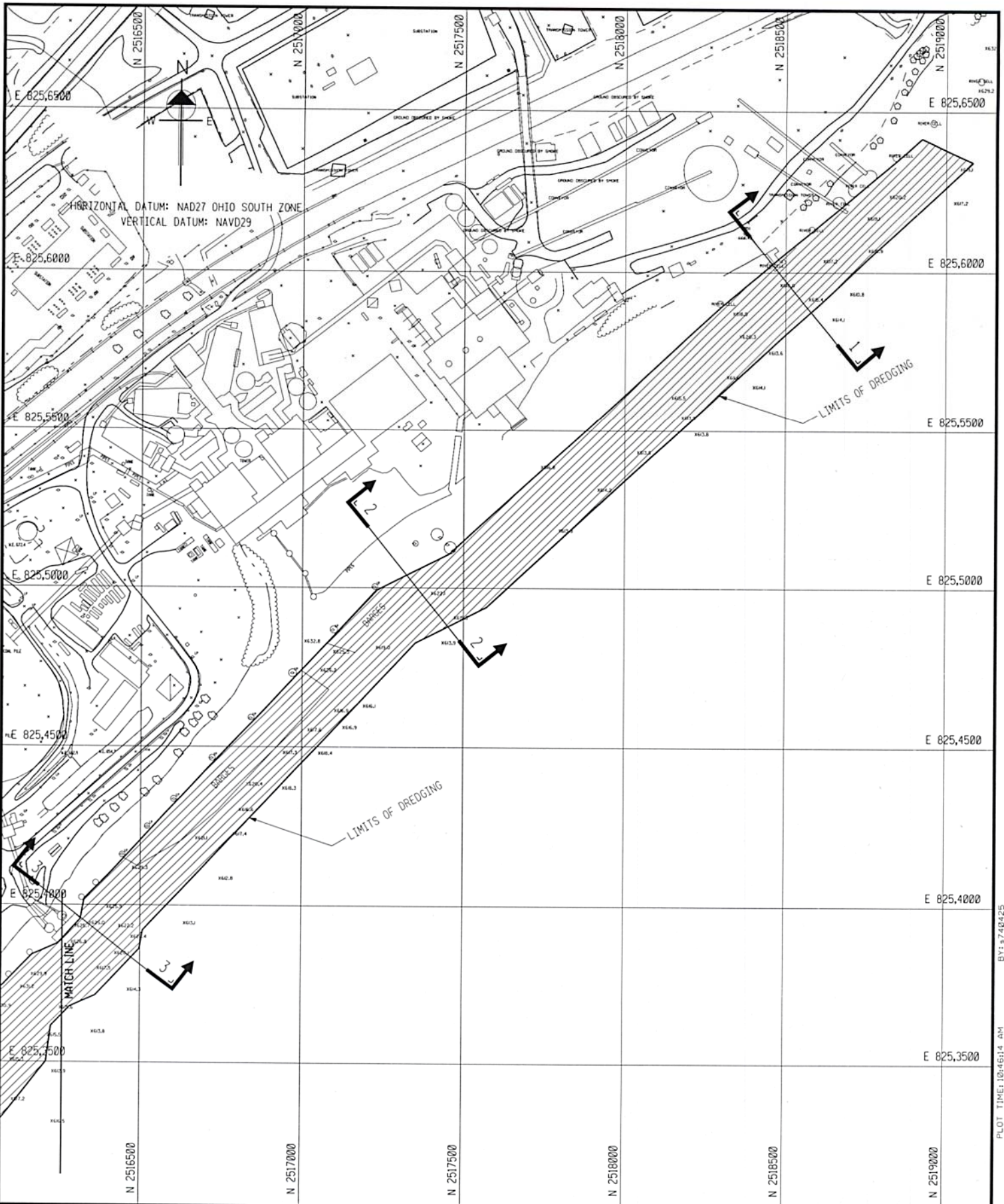

DRN BY: *Amanda Graphics*

DATE:

SCALE: 1" = 40'

OHIO POWER COMPANY

CARDINAL POWER PLANT

DREDGING PLAN LIMITS

DWG NO: GSK-CD-13-051111SH2



AEP SERVICE CORP.
1 RIVERSIDE PLAZA
COLUMBUS, OH 43215

PLOT TIME: 10:46:14 AM
BY: 5748425

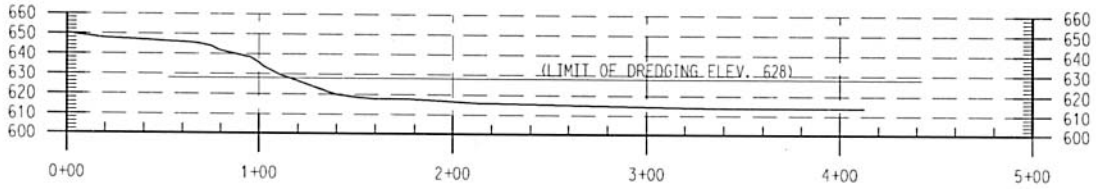

SECTION 1-1 (SECTION AT E CRANE)
SCALE: 1" = 50'

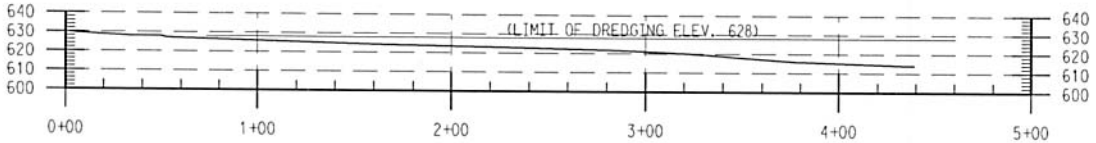

SECTION 2-2 (SECTION AT INTAKE STRUCTURE)
SCALE: 1" = 50'

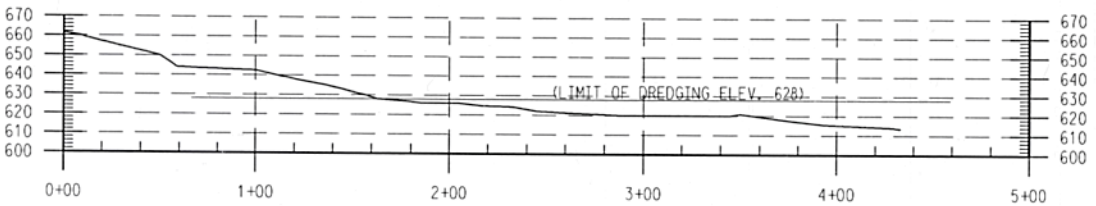

SECTION 3-3 (SECTION AT NORTH BARGE UNLOADER)
SCALE: 1" = 50'

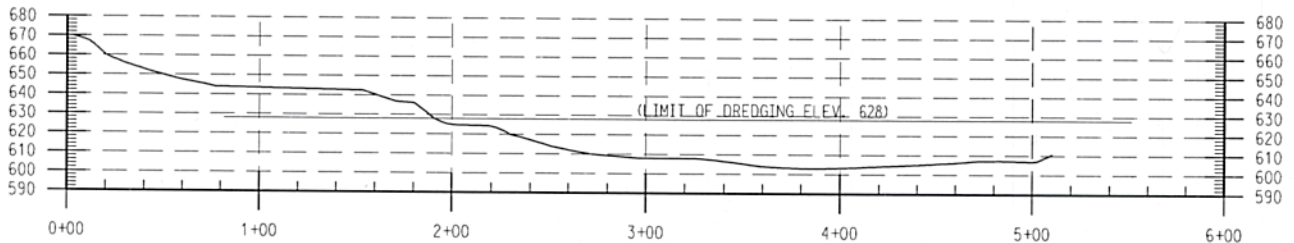

SECTION 4-4 (SECTION AT SOUTH BARGE UNLOADER)
SCALE: 1" = 50'

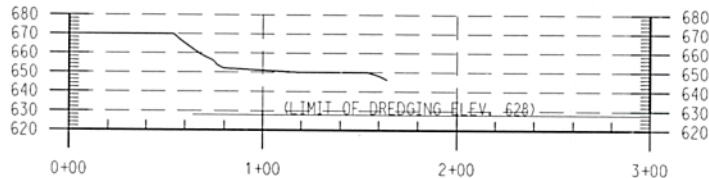

SECTION 5-5 (SECTION AT SHORT CELL)
SCALE: 1" = 50'

DRN BY: *Amanda Graphics*

DATE:

SCALE: AS SHOWN

OHIO POWER COMPANY

CARDINAL PLANT

CROSS SECTIONS

DWG NO: GSK-CD-13-051112SH3



AEP SERVICE CORP.
1 RIVERSIDE PLAZA
COLUMBUS, OH 43215